



**Australian Hammer Supplies Hire**  
Unit 3/32 Williamson Road  
Ingleburn  
NSW 2565

## Onsite Excavator

**RP049156**

Customer ENVIROPACIFIC SERVICES LIMITED  
Contact Luke

Resource Reid Lewis

Address ENVIROPACIFIC SERVICES LIMITED  
893 Bourke St  
Waterloo  
NSW 2017

Job Type Onsite Excavator  
Reference  
Date 2025-05-06 08:22 - 08:26  
Job duration 2:28:00  
Driving duration 00:00:00  
Distance travelled 0 km

Notes AHS161 - 3750HR MINOR SERVICE  
Site contact - Mitch 0498 200 188 - BOOKED FOR 7/5 AM

Customer/Technician

Resource notes

## Onsite Excavator

	Answer	Notes
Can parking arrangements at the site cause incidents and injuries to any persons?	NO	
Are there any slips, trips and falls impacting on the safe access and egress?	NO	
Are there any other trades or activities that may impact on my work safety?	NO	
Have I communicated with other trades/workers in this area?	NO	
Are there any amenities for the site? Can the use of amenities affect workers health due to poor maintenance?	NO	
Is there a risk of injury due to fall zones and penetrations not being protected? (eg stair voids, roof areas, balconies)	NO	
Can something fall on me or can I cause something to fall onto someone else?	NO	

## Onsite Excavator

	Answer	Notes
Is there a risk of workers or pedestrians being hit by moving plant and/or motor vehicles?	NO	
Is there a risk of injury due to impaling hazards not being appropriately protected in the work area? (eg star pickets, reo bars, stacked pallet stack)	NO	
Is there a risk of injury due to open trenches or excavations?	NO	
Is there a risk of workers coming in contact with the overhead or underground services?	NO	
Am I using correct manual handling techniques?	YES	

Take Photo of Plant Number



Hour Meter Photo

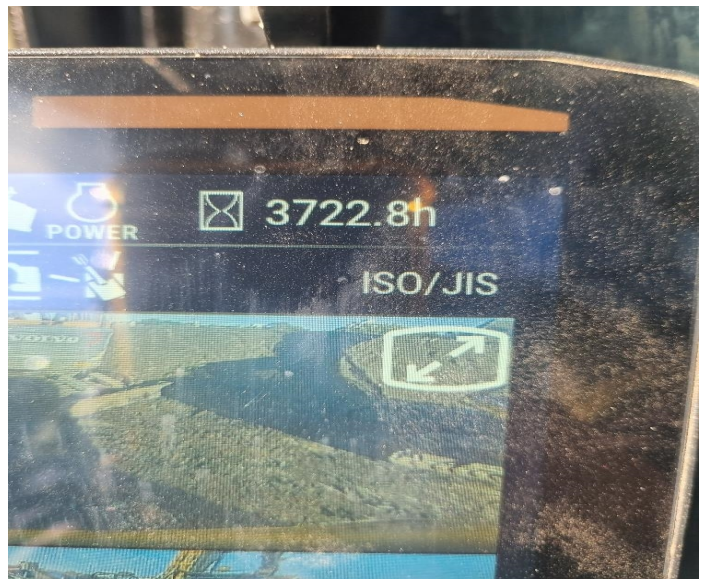

**COMPLAINT:** The issue reported - the problem or dissatisfaction raised

250hr service

What is the problem?

ns

## Onsite Excavator

### Answer

### Notes

Take a Photo of the Problem

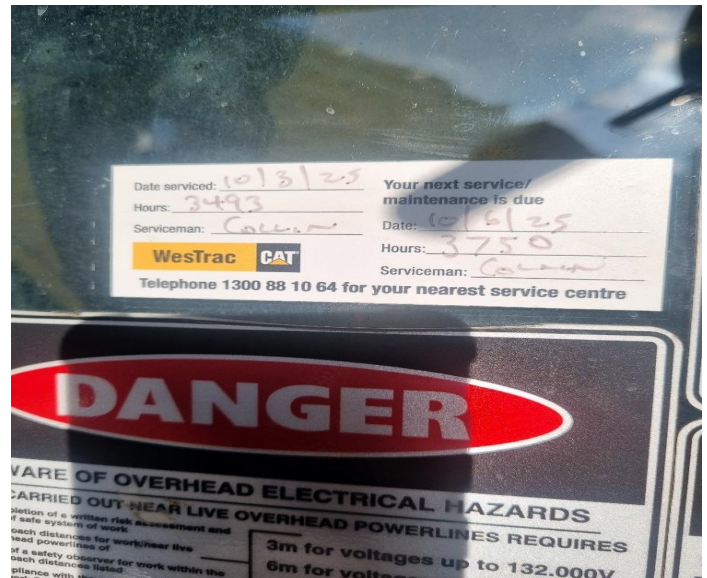

**CAUSE:** The root cause or underlying reason that led to the complaint

n

**CORRECTION:** The actions taken to address and resolve the complaint

attended site to complete service

Description of work completed

completed 250hr inspection and took coolant and engine oil samples

Take a photo of completed work



**COMPLICATION:** Any additional issues that arise either because of the cause or during the correction process

n

Is the machine greased

YES

Are all oils within range

YES

## Onsite Excavator

### Answer

### Notes

Take a Photo of Hydraulic Level

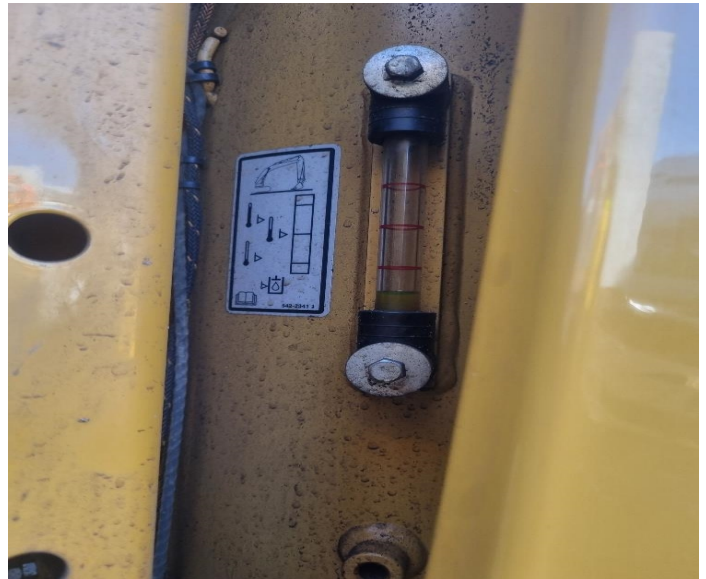

Do we need to swap equipment	NO
Recommendations for workshop repair	n
Is the job chargeable	NO
Any parts used/taken	n
Where did you get the parts from that you used?	n
List any parts provided for this repair but not used	n